Sennebogen 818 ME | SORTING GRAB | BLADE + OUTRIGGERS

Algemene kenmerken

Merk	Sennebogen
Subcategorie	Overslagkraan
Bouwjaar	2014
Afgelezen urenstand	14459
Kleur	Groen
Conditie	Gebruikt
Algemene staat	Goed
Brandstof	Diesel
Emissieklasse	stage_3b
Referentie	114151
CE markering	Ja

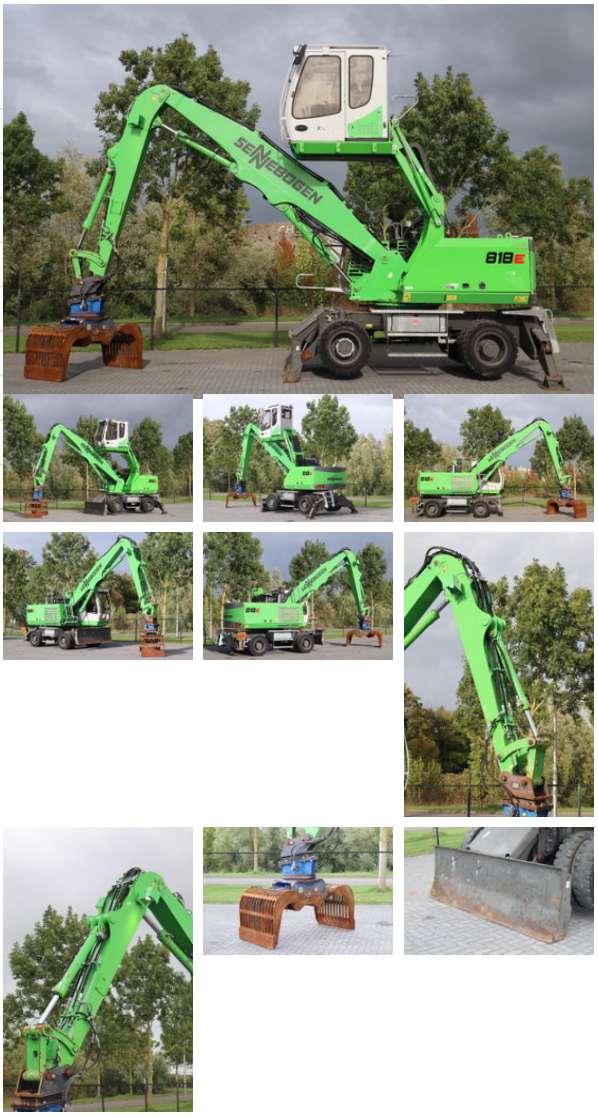

Eigenschappen

Ledig gewicht	19.900kg
Cilinder inhoud	4.500cc

Technische specificaties

Aandrijving	wheels
Vermogen	132hp

Omschrijving

For sale: Make & model: Sennebogen 818M E Year: 2014 Hours: 14.459 Weight: 19.900 kg Engine and transmission: Cummins QSB4.5 4-cylinder turbo diesel Power: 97 kW / 132 HP Displacement: 4.500 cc Ad blue Emissions: Stage IIIB Max speed: 20 km EPA / CE 2-stage power shift transmission Undercarriage: 2-pointed outriggers Dozerblade 2x toolbox Tyres: 10.00-20 70% - 70% Upper carriage: Elevating cabin All hydraulic functions Arden sorting grab Check valves on all cylinders Central grease system Signal light Cabin specifications: Multifunction joysticks Airco Radio Camera side and rear view Air suspension seat Boom: Length load boom: m Length grab stick: m Total reach height: m Description: Good working Sennebogen 818. Machine comes with many options and sorting grab. Ready for work! Of course, we have more pictures and information available, and we are looking forward to helping you. Worldwide delivery is possible! For more information, please contact: Office: 0031-527246140 E-mail: info@hulleman.com Web: www.hulleman.com Hulleman Trucks & Machinery B.V. D.P.A. Weeversstraat 2 8316 GG Marknesse - Holland