Manitou 120 AETJ C2 3D | 12 METER | 200 KG

Algemene kenmerken

Merk	Manitou
Model	120 AETJ
Subcategorie	Knikarmhoogwerker wiel
Bouwjaar	2016
Afgelezen urenstand	356
Kleur	Rood
Conditie	Gebruikt
Algemene staat	Goed
Brandstof	Elektrisch
Emissieklasse	stage_5
Referentie	114483
CE markering	Ja

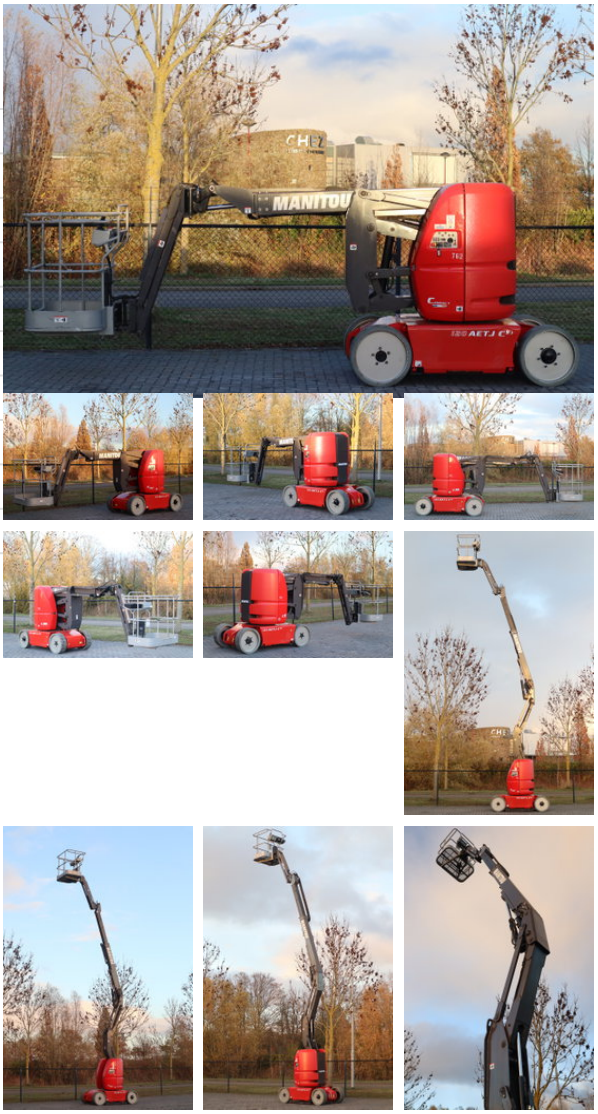

Eigenschappen

Lengte	374cm
Breedte	120cm
Serienummer	972925
Max. hefcapaciteit	200kg
Hefhoogte	995cm
Mast type	Telescopisch

Technische specificaties

Aandrijving	wheels

Omschrijving

For sale: Manitou 120 AETJC 2 Year: 2016 Hours: 356 Operating weight: 6.550 kg Batteries: 300 Ah / 2x24V Performance: Max. working height: 11.95 m Max platform height: 9.95 m Max horizontal reach: 7 m Platform capacity: 200 kg 350 degrees rotation Platform rotation: 170 degrees JIB rotation: 70 + 70 degrees Equipment: Rotating basket Rotating Jib Working power in basket Transport dimensions: Length: 3.74 m Width: 1.20 m Height: 2.16 m Description: Good working Manitou 120 AETJC. Optical and technical in very good condition. Ready for work! Of course, we have more pictures and information available, and we are looking forward to helping you. Worldwide delivery is possible! For more information, please contact: Jaap Siebert Phone / Whatsapp: 0031-21332399 Office: 0031-527246140 E-mail: info@hulleman.com Web: www.hulleman.com Hulleman Trucks B.V. D.P.A. Weeversstraat 2 8316 GG Marknesse – Holland