Sennebogen 818 ME | SORTING GRAB | BLADE + OUTRIGGERS

General characteristics

Brand	Sennebogen
Subcategory	Material handler
Year of construction	2014
Hours displayed	14459
Colour	Green
Condition	Used
General state	Good
Fuel	Diesel
Emission class	stage_3b
Reference	114151
CE marking	Yes

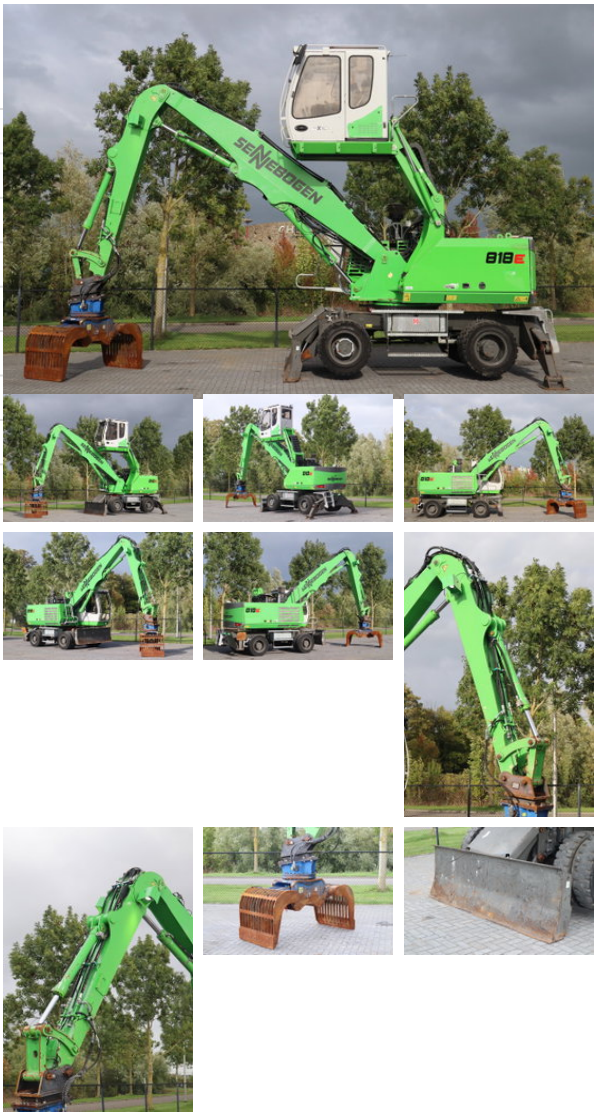

Properties

Single weight	19.900kg
Cylinder capacity	4.500cc

Technical specifications

Drive	wheels
Assets	132hp

Description

For sale: Make & model: Sennebogen 818M E Year: 2014 Hours: 14.459 Weight: 19.900 kg Engine and transmission: Cummins QSB4.5 4-cylinder turbo diesel Power: 97 kW / 132 HP Displacement: 4.500 cc Ad blue Emissions: Stage IIIB Max speed: 20 km EPA / CE 2-stage power shift transmission Undercarriage: 2-pointed outriggers Dozerblade 2x toolbox Tyres: 10.00-20 70% - 70% Upper carriage: Elevating cabin All hydraulic functions Arden sorting grab Check valves on all cylinders Central grease system Signal light Cabin specifications: Multifunction joysticks Airco Radio Camera side and rear view Air suspension seat Boom: Length load boom: m Length grab stick: m Total reach height: m Description: Good working Sennebogen 818. Machine comes with many options and sorting grab. Ready for work! Of course, we have more pictures and information available, and we are looking forward to helping you. Worldwide delivery is possible! For more information, please contact: Office: 0031-527246140 E-mail: info@hulleman.com Web: www.hulleman.com Hulleman Trucks & Machinery B.V. D.P.A. Weeversstraat 2 8316 GG Marknesse - Holland