Caterpillar M316D | VAH BOOM | GOOD TIRES | BSS | BUCKET

General characteristics

Brand	Caterpillar
Subcategory	Wheeled excavator
Year of construction	2008
Hours displayed	16993
Condition	Used
General state	Good
Fuel	Diesel
Reference	114520
CE marking	Yes





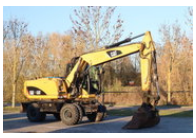

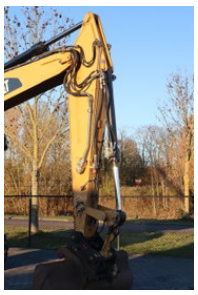




Properties

Single weight	18.000kg
Cylinder capacity	6.600cc

Technical specifications

Drive	wheels
Assets	169hp

Description

For sale: Caterpillar M316D Year: 2008 Hours: 16.993 Weight: 18.000 kg Dutch registration Engine and transmission: Cat C6.6 6-cylinder diesel Displacement: 6.600 cc Power: 123 KW / 169 HP 2-speed transmission Undercarriage: Dozer blade Tires 10.00-20 (80%) Toolboxes Equipment and options: Boom suspension system (BSS) CW quick coupler Bucket All hydraulic lines hammer / shear Pressurized cabin Check valves on the cylinders Working lights Cabin: Climate control (airco) Air suspended seat Digital board computer Radio Camera Seat heating Seat ventilation Description: This Caterpillar M316D is very well equipped. Technically in good condition. Ready for work! Of course, we have more pictures and information available, and we are looking forward to helping you. Worldwide delivery is possible! For more information, please contact : Office: 0031-527246140 E-mail: info@hulleman.com Web: www.hulleman.com Hulleman Trucks & Machinery B.V. D.P.A. Weeversstraat 2 8316 GG Marknesse – Holland

Accessories

- Bluetooth
- Onboard Computer
- Cabin
- Spotlight rear
- Spotlight front
- Rotating beacon